

S.S.S. - 418

Property of Mr. Geo. T. Burgess - Greenville County, South Carolina
 Cleveland Township near Grable Rock Dam.
 Surveyed March 11th, 1971.

Dean C. Edwards L.S.

Scale 1" = 200'

S.S.S. - 418

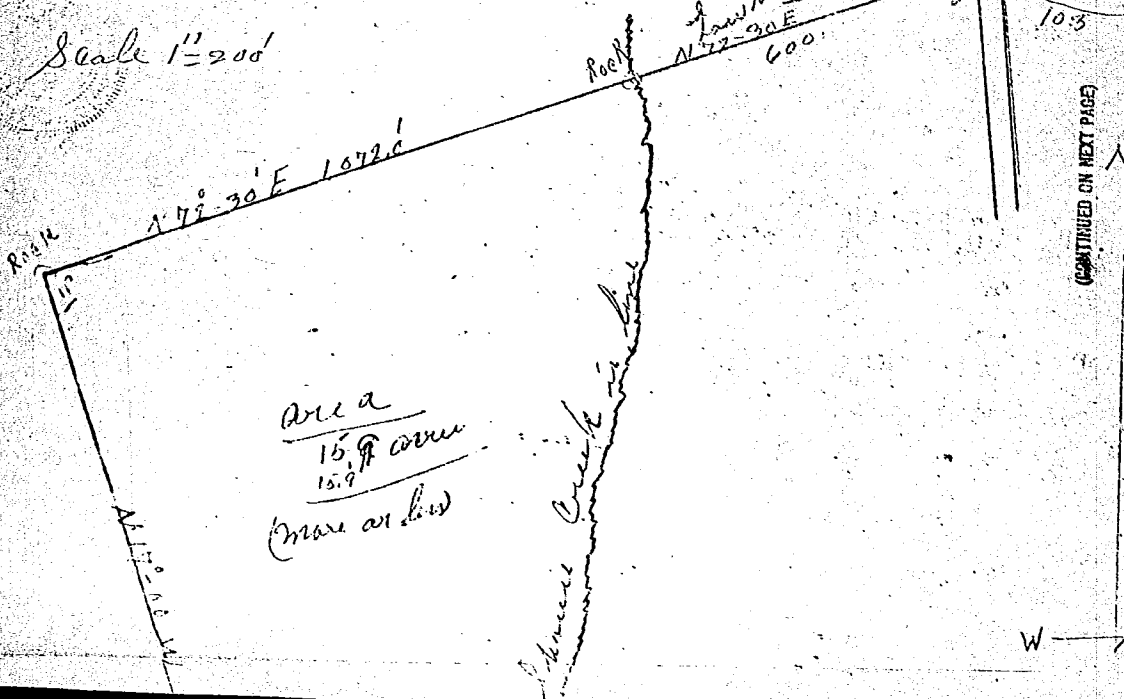

Area
 $\frac{15.9 \text{ acres}}{15.9}$
 (more or less)

(CONTINUED ON NEXT PAGE)

W — E

W — E

S.S.S. - 419

S.S.S. - 419

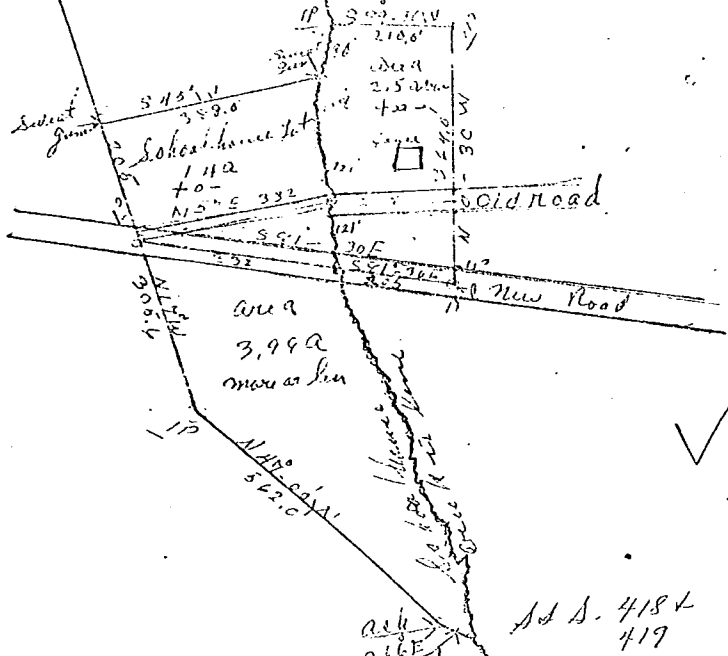

Area
 3.99 acres
 (more or less)

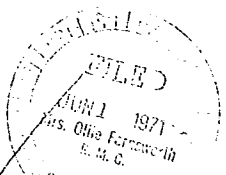

28916
 JUN 1 1971

2.00

Photo Plat

S.S. 418 & 419